CSBG CASE MANAGEMENT FLOWCHART

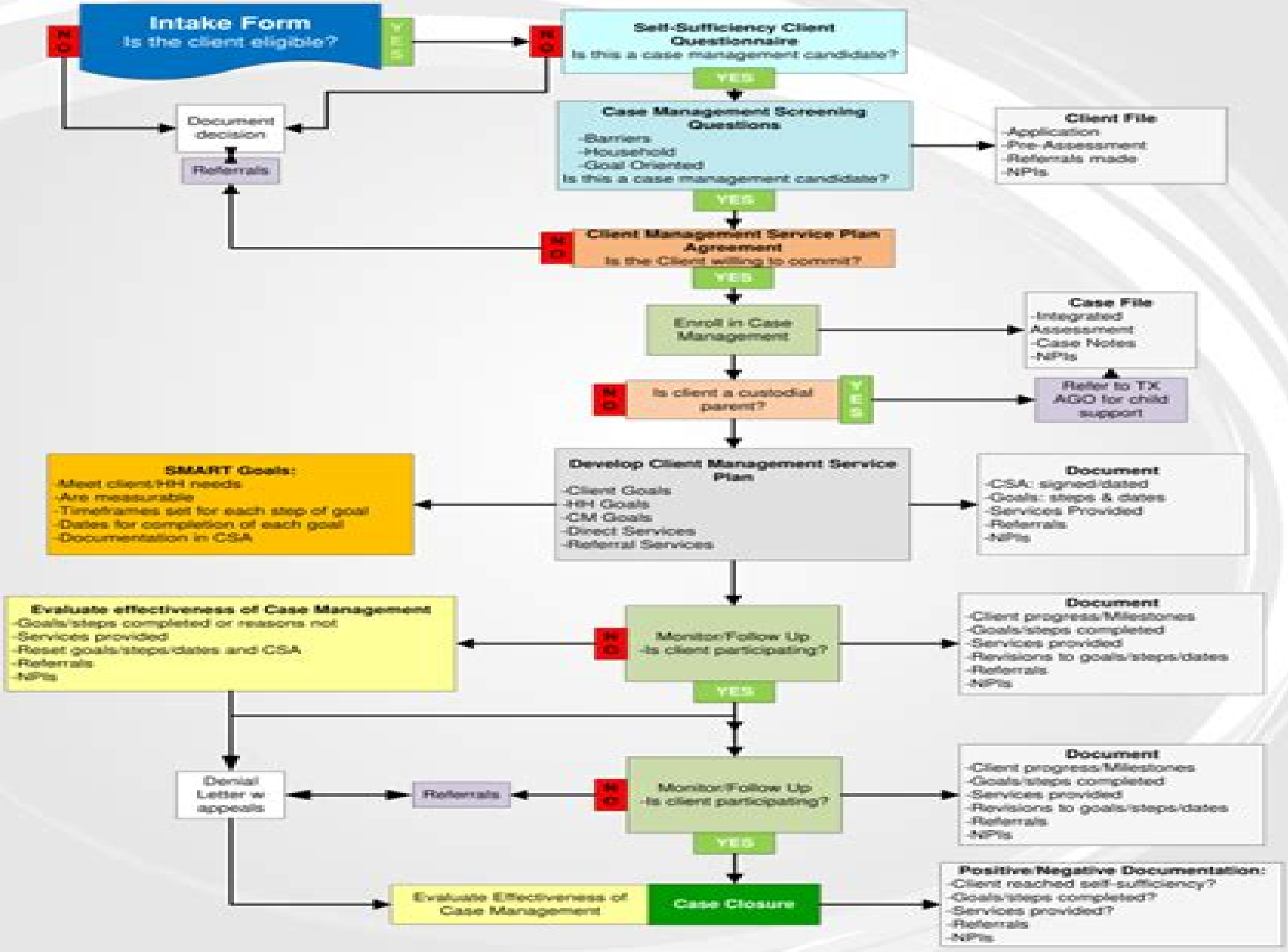

Case Manament Manual

Roger G Kathol,Rachel L. Andrew,Michelle Squire,Peter J. Dehnel

Case Manament Manual:

The Case Manager’s Handbook Catherine M. Mullahy,2016-05-23 Written by renowned author Catherine M Mullahy The Case Manager s Handbook Sixth Edition is an indispensable guide for case managers Presented in an accessible and conversational style this practical resource helps case managers learn the fundamentals study for the Certified Case Manager CCM exam and advance their careers after the exam Completely updated and enhanced with information on the latest developments affecting case management it reflects the rapidly changing healthcare landscape including the significant effects of the Affordable Care Act ACA The Sixth Edition includes new chapters on pediatric case management workers compensation case management key factors driving today s healthcare system the case manager s role in the era of value based health care case management and healthcare provider strategies for managing the high risk or high cost patient and transformative healthcare approaches for the millennial generation *The Case Manager's Training Manual* David W. Plocher,Patricia L. Metzger,2001 Overviews the structure of the field and presents a step by step training manual on daily case management workflow Member risk assessment the role of the community based case manager and disease management are discussed within the context of case management Chapters are in sections on fundamenta **Case Management** Suzanne K. Powell,Hussein M. Tahan,2018-02-26 Prepare for a new career as a case manager or just upgrade your skills to a whole new level with the newly updated Case Management A Practical Guide for Education and Practice 4th Edition Ideal for case management certification CCMC exam preparation this is a thorough review of the case manager s many roles and skills from acute to post acute care Whether you are a nurse transitioning to case management or already active in it this is your road map to coordinating successful patient care from hospital to home Build a strong case management career foundation with expert evidence based direction NEW chapter on case manager orientation programs that offers orientation checklists competency assessment and learning profiles with available online tools NEW topics on current practice issues and developments including the impact of the Patient Protection and Affordable Care Act and value based care NEW content on experiential problem based learning learning practices training programs case management team professional development Offers in depth evidence based guidance on The case manager s roles functions and tasks Key concepts quality management and outcomes evaluation legal and ethical considerations case management process utilization management transitions of care The role of the nurse case manager versus social worker role Strategies that ensure effectiveness of case management models Coordinating care protecting privacy and confidentiality health insurance benefit analysis practice standards The Case Management Code of Professional Conduct accreditation agencies and standards specialty board certifications Management of resources and reimbursement concepts Case management in various settings acute care emergency department admissions perioperative services disease management insurance case management palliative care end of life care hospice home health care physician groups public health community based care

rehabilitation Ideal preparation for the CCMC exam offers a large portion of CCMC exam content and for Continuing Education Unit CEU for Case Management study A must have desk reference that offers plentiful case studies considered to be the bible of case management **CMSA’s Integrated Case Management** Rebecca Perez,2023-08-11 Developed by the Case Management Society of America CMSA this manual provides case managers with the essential tools necessary to successfully support quality patient care within today s complex healthcare system This updated and revised second edition addresses the role of the case manager and unpacks how to assess and treat patients with complex issues including those who are challenged with medical and behavioural conditions and poor access to care services as well as chronic illnesses and disabilities and require multidisciplinary care to regain health and function With a wealth of information on regulatory requirements new models of care integration of services and new performance measures chapters outline the steps needed to begin implement and use the interventions of the Integrated Case Management approach Written by case managers for case managers this practical manual presents the CMSA tested approach toward systematically integrating physical and mental health case management principles and assessment tools As the healthcare field continues to increase in complexity and given the constantly changing regulatory environment healthcare workers must know how to integrate those new regulations describe alternative payment options and implement requirements for greater patient and family assessment care planning and care coordination in their practice New to This Edition Increased coverage and focus on Social Determinants of Health New chapters on support specialty populations including veterans trauma survivors maternal child health children with special healthcare needs Simplified terminology and presentation of CMSA Assessment Grid and process Key Features Aligned with the Model Care Act the CMSA Standards of Practice and the CMSA Core Curriculum for Case Management Assists case managers enhance their ability to work with complex patients and learn how to apply new evidence based assessments as it fosters safe and high quality care Teaches case managers to evaluate patients for medical and mental health barriers in order to coordinate appropriate integrated interventions and treatment planning Integrates biological psychological social and health system assessment Supports care of adult elderly and pediatric patient populations with complex issues **Cmsa's Integrated Case Management** Rebecca Perez, Msn RN CCM Fcm,2023-08-28 Developed by the Case Management Society of America CMSA this manual provides case managers with the essential tools necessary to successfully support quality patient care within today s complex healthcare system This updated and revised second edition addresses the role of the case manager and unpacks how to assess and treat patients with complex issues including those who are challenged with medical and behavioural conditions and poor access to care services as well as chronic illnesses and disabilities and require multidisciplinary care to regain health and function With a wealth of information on regulatory requirements new models of care integration of services and new performance measures chapters outline the steps needed to begin implement and use the interventions of the Integrated Case Management approach Written by case managers for

case managers this practical manual presents the CMSA tested approach toward systematically integrating physical and mental health case management principles and assessment tools As the healthcare field continues to increase in complexity and given the constantly changing regulatory environment healthcare workers must know how to integrate those new regulations describe alternative payment options and implement requirements for greater patient and family assessment care planning and care coordination in their practice New to This Edition Increased coverage and focus on Social Determinants of Health New chapters on support specialty populations including veterans trauma survivors maternal child health children with special healthcare needs Simplified terminology and presentation of CMSA Assessment Grid and process Key Features Aligned with the Model Care Act the CMSA Standards of Practice and the CMSA Core Curriculum for Case Management Assists case managers enhance their ability to work with complex patients and learn how to apply new evidence based assessments as it fosters safe and high quality care Teaches case managers to evaluate patients for medical and mental health barriers in order to coordinate appropriate integrated interventions and treatment planning Integrates biological psychological social and health system assessment Supports care of adult elderly and pediatric patient populations with complex issues **The Integrated Case Management Manual** Roger G. Kathol,Janice Cohen,2010-06-03 Designated a Doody s Core Title An ideal reference guide for case managers who work with complex multimorbid patients The Integrated Case Management Manual helps readers enhance their ability to work with these patients learn how to apply new evidence based assessments and advocate for improved quality and safe care for all patients This text encourages case managers to assess patients with both medical and mental health barriers to improvement in order to coordinate appropriate integrated health interventions and treatment planning Built upon the goals and values of the Case Management Society of America CMSA this manual guides case managers through the process of developing new and important cross disciplinary skills These skills will allow them to alter the health trajectory of some of the neediest patients in the health care system Key Features Tools and resources for deploying an Integrated Health Model physical and mental health treatment to the medically complex patient Complexity assessment grids a color coded tool for tracking patient progress and outcomes throughout the trajectory of the illness Methods for building collaborative partnerships in emerging models of care delivery within multidisciplinary health care teams Strategies for using an integrated case management approach to improve efficiency effectiveness accountability and positive outcomes in clinical settings Guidance on connecting multi disciplinary teams to assist with health issues in the biological psychological and social domains to overcome treatment resistance reduce complications and reduce cost of care *The Integrated Case Management Manual* Roger G Kathol,Rachel L. Andrew,Michelle Squire,Peter J. Dehnel,2018-05-28 Thoroughly revised and updated since its initial publication in 2010 the second edition of this gold standard guide for case managers again helps readers enhance their ability to work with complex multimorbid patients to apply and document evidence based assessments and to advocate for improved quality and safe care for all patients Much

has happened since Integrated Case Management ICM now Value Based Integrated Case Management VB ICM was first introduced in the U S in 2010 The Integrated Case Management Manual Valued Based Assistance to Complex Medical and Behavioral Health Patients 2nd Edition emphasizes the field has now moved from complexity assessments to outcome achievement for individuals patients with health complexity It also stresses that the next steps in VB ICM must be to implement a standardized process which documents analyzes and reports the impact of VB ICM services in removing patient barriers to health improvement enhancing quality and care coordination and lowering the financial impact to patients providers and employer groups Written by two expert case managers who have used VB ICM in their large fully disseminated VB ICM program and understand its practical deployment and use the second edition also includes two authors with backgrounds as physician support personnel to case managers working with complex individuals This edition builds on the consolidation of biopsychosocial and health system case management activities that were emphasized in the first edition A must have resource for anyone in the field The Integrated Case Management Manual Value Based Assistance to Complex Medical and Behavioral Health Patients 2nd Edition is an essential reference for not only case managers but all clinicians and allied personnel concerned with providing state of the art value based integrated case management *Nursing Case Management Review and Resource Manual* Margaret Leonard,Elaine Miller,2012-12-31 **The Hospital Case Management Orientation Manual** Peggy Rossi, Bsn, Mpa, CCM,Karen Zander,2014-06-12 The Hospital Case Management Orientation Manual Guide is a comprehensive resource that supplements of initial training for new case managers This book explains what to document where to document it to ensure appropriate level of care and reimbursement and how to avoid unnecessary denials This book s focus is utilization management discharge planning and relevant CMS regulations It can help new case managers learn how to perform their jobs effectively on their own time It can also serve as a wide ranging resource for more experienced case managers particularly those whose training was less than adequate CMSA's Integrated Case Management Kathleen Fraser,Rebecca Perez,Corine Latour,2018-01-28 Written by case managers for case managers this reference manual for nurses and other health professionals presents a CMSA tested approach towards systematically integrating physical and mental health case management principles and assessment tools Since the health care field has undergone major changes such as the passing of the Patient Protection and Affordable Care Act Mental Health Parity Transition of Care Chronic Care Management and the Medicare Act and CHIP Authorization Act MACRA health care workers must competently know how to integrate those new regulations describe alternative payment options and implement requirements for greater patient and family assessment care planning and care coordination in their practice CMSA s Integrated Case Management delves into the role of the case manager and unpacks how case managers assess and treat complex patients These are patients who may be challenged with medical and behavioral conditions poor access to care services as well as chronic illnesses and disabilities and require multidisciplinary care to regain health and function With a

wealth of information on regulatory requirements new models of care integration of services digital and telemedicine and new performance measures that are clearly defined for nurses in nursing terminology chapters outline the steps needed to begin implement and use the interventions of the Integrated Case Management approach All content aligns with the newly revised 2017 Model Care Act CMSA Standards of Practice 2016 as well as the CMSA Core Curriculum for Case Management Third Edition **Intensive Case Management** Brittany McCullar,2024-01-12 Training and education manual for case managers that work in mental health field **The Case Manager's Handbook** Catherine M. Mullahy,2013-06-20 Written by renowned author Catherine Mullahy The Case Manager s Handbook Fifth Edition is the ultimate how to guide for case managers This practical resource helps case managers build fundamentals study for the Certified Case Manager CCM exam and most importantly advance their careers after the exam Written for all professionals in all practice settings in case management it uses real life examples and an easy to read conversational style to examine the case management process while presenting practical procedural information An excellent daily reference and training guide for new case managers and seasoned professionals in various setting The Case Manager s Handbook Fifth Edition is the go to resource for facing the day to day challenges of case management especially as the nation navigates through the many changes introduced by the landmark Patient Protection and Affordable Care Act Significantly updated and revised it contains eight new chapters Hospital Case Management Changing Roles and Transitions of Care Patient Centered Medical Home ACOs Health Exchanges Evidence Based Practice Public Sector Reimbursement Predictive Modeling Pain Management Health Technology Trends and Implications for Case Managers The Affordable Care Act of 2010 Implications for Case Managers Included with each new print book is an Access Code for a Navigate Companion Website for students with objectives multiple choice questions and bonus appendices The Case Manager's Handbook Catherine M. Mullahy,2009-06-15 Civil Litigation Management Manual ,2001 A Guide for Nurse Case Managers Charlotte Cox,2010-08-12 The position of nurse case managers can be a rewarding but challenging career as these managers play a vital role in a patient s care In A Guide for Nurse Case Managers author Charlotte Cox provides an insightful guide to this evolving field of medicine Geared for those working in hospital settings clinics and health plan offices this helpful reference text provides guidelines tips and tools for becoming a successful nurse case manager With more than thirty years of health care experience Cox provides a detailed overview of this important nursing position that works to usher a patient through the health care system A Guide for Nurse Case Managers defines the case manager role provides an understanding of the basics of utilization and case management gives an overview of Medicare and Medicaid procedures discusses the care planning process shows how to structure a community resource base Whether you are a new case manager a student or a seasoned nurse needing a refresher about job basics A Guide for Nurse Case Managers will help to shape your practice provide valuable tips and reference tools and help you with proven organizational ideas to succeed in the career **Case Manager's Handbook** Catherine M. Mullahy,Deborah K.

Jensen,2004 This accompanying CD ROM contains more than 50 customizable forms from The Case Manager s Handbook These forms include standard letters of introduction questionnaires case reports a cost benefit a **Book Alone: the Case Manager's Handbook 6e** Jones & Bartlett Learning, LLC,2016-06-06 Written by renowned author Catherine M Mullahy The Case Manager s Handbook Sixth Edition is an indispensable guide for case managers Presented in an accessible and conversational style this practical resource helps case managers learn the fundamentals study for the Certified Case Manager CCM exam and advance their careers after the exam Completely updated and enhanced with information on the latest developments affecting case management it reflects the rapidly changing healthcare landscape including the significant effects of the Affordable Care Act ACA The Sixth Edition includes new chapters on pediatric case management workers compensation case management key factors driving today s healthcare system the case manager s role in the era of value based health care case management and healthcare provider strategies for managing the high risk or high cost patient and transformative healthcare approaches for the millennial generation Each new print copy includes Navigate 2 Advantage Access that unlocks a comprehensive and interactive eBook midterm and final exam instructor s manual and learning analytics reporting tools Case Management Nursing Case Management Healthcare Management 2017 746 pages **Case Management Handbook for Clinicians** Rand L Kannenberg,2003 The text has a variety of user friendly lists tables charts summaries articles practice tests clinical documentation sample forms resources and contact information about case management in healthcare and human services There are more than 100 pages of material in addition to the handouts made available in the seminar The contents of this case management handbook include the following the differences between case management and social work case management history governmental responses in the past other titles used for case managers admission summaries case management service and treatment plans multi cultural recommendations for case managers case management confidentiality continuity of care philosophy of case management case manager status supervision of case managers preventing unnecessary prescription problems depression screenings case manager attitudes with the chronically mentally ill counseling and case management professional ethics establishing rapport with providers customer service and case management avoiding case management burnout hepatitis A B C screenings HIV AIDS screening TB screening release of information screening for substance use disorders progress notes discharge summaries social history assessment psychological history assessment medical dental history assessment educational vocational history assessment legal history assessment top work settings top job titles HMO models insurance legal medical insurance terms and case management organizations *Case Management Manual* Maine. Bureau of Mental Retardation,1988 Student's Study Guide for Case Manager's Handbook Catherine M. Mullahy,Mullahy,1997-12 Designed to help students better understand case management this book summarizes The Case Manager s Handbook It includes sample test questions key words and learning objectives

Unveiling the Magic of Words: A Report on "**Case Manament Manual**"

In some sort of defined by information and interconnectivity, the enchanting power of words has acquired unparalleled significance. Their power to kindle emotions, provoke contemplation, and ignite transformative change is truly awe-inspiring. Enter the realm of "**Case Manament Manual**," a mesmerizing literary masterpiece penned with a distinguished author, guiding readers on a profound journey to unravel the secrets and potential hidden within every word. In this critique, we shall delve in to the book is central themes, examine its distinctive writing style, and assess its profound affect the souls of its readers.

https://siliconezone.com/About/uploaded-files/Download_PDFS/Endangered_Photo_Ark_2016_Wall_Calendar.pdf

Table of Contents Case Manament Manual

1. Understanding the eBook Case Manament Manual
    - The Rise of Digital Reading Case Manament Manual
    - Advantages of eBooks Over Traditional Books
2. Identifying Case Manament Manual
    - Exploring Different Genres
    - Considering Fiction vs. Non-Fiction
    - Determining Your Reading Goals
3. Choosing the Right eBook Platform
    - Popular eBook Platforms
    - Features to Look for in an Case Manament Manual
    - User-Friendly Interface
4. Exploring eBook Recommendations from Case Manament Manual
    - Personalized Recommendations
    - Case Manament Manual User Reviews and Ratings
    - Case Manament Manual and Bestseller Lists

5. Accessing Case Manament Manual Free and Paid eBooks
    - Case Manament Manual Public Domain eBooks
    - Case Manament Manual eBook Subscription Services
    - Case Manament Manual Budget-Friendly Options
6. Navigating Case Manament Manual eBook Formats
    - ePub, PDF, MOBI, and More
    - Case Manament Manual Compatibility with Devices
    - Case Manament Manual Enhanced eBook Features
7. Enhancing Your Reading Experience
    - Adjustable Fonts and Text Sizes of Case Manament Manual
    - Highlighting and Note-Taking Case Manament Manual
    - Interactive Elements Case Manament Manual
8. Staying Engaged with Case Manament Manual
    - Joining Online Reading Communities
    - Participating in Virtual Book Clubs
    - Following Authors and Publishers Case Manament Manual
9. Balancing eBooks and Physical Books Case Manament Manual
    - Benefits of a Digital Library
    - Creating a Diverse Reading Collection Case Manament Manual
10. Overcoming Reading Challenges
    - Dealing with Digital Eye Strain
    - Minimizing Distractions
    - Managing Screen Time
11. Cultivating a Reading Routine Case Manament Manual
    - Setting Reading Goals Case Manament Manual
    - Carving Out Dedicated Reading Time
12. Sourcing Reliable Information of Case Manament Manual
    - Fact-Checking eBook Content of Case Manament Manual
    - Distinguishing Credible Sources
13. Promoting Lifelong Learning

    - Utilizing eBooks for Skill Development
    - Exploring Educational eBooks
14. Embracing eBook Trends
    - Integration of Multimedia Elements
    - Interactive and Gamified eBooks

Case Manament Manual Introduction

In todays digital age, the availability of Case Manament Manual books and manuals for download has revolutionized the way we access information. Gone are the days of physically flipping through pages and carrying heavy textbooks or manuals. With just a few clicks, we can now access a wealth of knowledge from the comfort of our own homes or on the go. This article will explore the advantages of Case Manament Manual books and manuals for download, along with some popular platforms that offer these resources. One of the significant advantages of Case Manament Manual books and manuals for download is the cost-saving aspect. Traditional books and manuals can be costly, especially if you need to purchase several of them for educational or professional purposes. By accessing Case Manament Manual versions, you eliminate the need to spend money on physical copies. This not only saves you money but also reduces the environmental impact associated with book production and transportation. Furthermore, Case Manament Manual books and manuals for download are incredibly convenient. With just a computer or smartphone and an internet connection, you can access a vast library of resources on any subject imaginable. Whether youre a student looking for textbooks, a professional seeking industry-specific manuals, or someone interested in self-improvement, these digital resources provide an efficient and accessible means of acquiring knowledge. Moreover, PDF books and manuals offer a range of benefits compared to other digital formats. PDF files are designed to retain their formatting regardless of the device used to open them. This ensures that the content appears exactly as intended by the author, with no loss of formatting or missing graphics. Additionally, PDF files can be easily annotated, bookmarked, and searched for specific terms, making them highly practical for studying or referencing. When it comes to accessing Case Manament Manual books and manuals, several platforms offer an extensive collection of resources. One such platform is Project Gutenberg, a nonprofit organization that provides over 60,000 free eBooks. These books are primarily in the public domain, meaning they can be freely distributed and downloaded. Project Gutenberg offers a wide range of classic literature, making it an excellent resource for literature enthusiasts. Another popular platform for Case Manament Manual books and manuals is Open Library. Open Library is an initiative of the Internet Archive, a non-profit organization dedicated to digitizing cultural artifacts and making them accessible to the public. Open Library hosts millions of books, including both public domain works and contemporary titles. It also allows users to borrow digital copies of certain books for a limited

period, similar to a library lending system. Additionally, many universities and educational institutions have their own digital libraries that provide free access to PDF books and manuals. These libraries often offer academic texts, research papers, and technical manuals, making them invaluable resources for students and researchers. Some notable examples include MIT OpenCourseWare, which offers free access to course materials from the Massachusetts Institute of Technology, and the Digital Public Library of America, which provides a vast collection of digitized books and historical documents. In conclusion, Case Manament Manual books and manuals for download have transformed the way we access information. They provide a cost-effective and convenient means of acquiring knowledge, offering the ability to access a vast library of resources at our fingertips. With platforms like Project Gutenberg, Open Library, and various digital libraries offered by educational institutions, we have access to an ever-expanding collection of books and manuals. Whether for educational, professional, or personal purposes, these digital resources serve as valuable tools for continuous learning and self-improvement. So why not take advantage of the vast world of Case Manament Manual books and manuals for download and embark on your journey of knowledge?

FAQs About Case Manament Manual Books

How do I know which eBook platform is the best for me? Finding the best eBook platform depends on your reading preferences and device compatibility. Research different platforms, read user reviews, and explore their features before making a choice. Are free eBooks of good quality? Yes, many reputable platforms offer high-quality free eBooks, including classics and public domain works. However, make sure to verify the source to ensure the eBook credibility. Can I read eBooks without an eReader? Absolutely! Most eBook platforms offer webbased readers or mobile apps that allow you to read eBooks on your computer, tablet, or smartphone. How do I avoid digital eye strain while reading eBooks? To prevent digital eye strain, take regular breaks, adjust the font size and background color, and ensure proper lighting while reading eBooks. What the advantage of interactive eBooks? Interactive eBooks incorporate multimedia elements, quizzes, and activities, enhancing the reader engagement and providing a more immersive learning experience. Case Manament Manual is one of the best book in our library for free trial. We provide copy of Case Manament Manual in digital format, so the resources that you find are reliable. There are also many Ebooks of related with Case Manament Manual. Where to download Case Manament Manual online for free? Are you looking for Case Manament Manual PDF? This is definitely going to save you time and cash in something you should think about. If you trying to find then search around for online. Without a doubt there are numerous these available and many of them have the freedom. However without doubt you receive whatever you purchase. An alternate way to get ideas is always to check another Case Manament Manual. This method for see exactly what may be

included and adopt these ideas to your book. This site will almost certainly help you save time and effort, money and stress. If you are looking for free books then you really should consider finding to assist you try this. Several of Case Manament Manual are for sale to free while some are payable. If you arent sure if the books you would like to download works with for usage along with your computer, it is possible to download free trials. The free guides make it easy for someone to free access online library for download books to your device. You can get free download on free trial for lots of books categories. Our library is the biggest of these that have literally hundreds of thousands of different products categories represented. You will also see that there are specific sites catered to different product types or categories, brands or niches related with Case Manament Manual. So depending on what exactly you are searching, you will be able to choose e books to suit your own need. Need to access completely for Campbell Biology Seventh Edition book? Access Ebook without any digging. And by having access to our ebook online or by storing it on your computer, you have convenient answers with Case Manament Manual To get started finding Case Manament Manual, you are right to find our website which has a comprehensive collection of books online. Our library is the biggest of these that have literally hundreds of thousands of different products represented. You will also see that there are specific sites catered to different categories or niches related with Case Manament Manual So depending on what exactly you are searching, you will be able tochoose ebook to suit your own need. Thank you for reading Case Manament Manual. Maybe you have knowledge that, people have search numerous times for their favorite readings like this Case Manament Manual, but end up in harmful downloads. Rather than reading a good book with a cup of coffee in the afternoon, instead they juggled with some harmful bugs inside their laptop. Case Manament Manual is available in our book collection an online access to it is set as public so you can download it instantly. Our digital library spans in multiple locations, allowing you to get the most less latency time to download any of our books like this one. Merely said, Case Manament Manual is universally compatible with any devices to read.

Find Case Manament Manual :

endangered photo ark 2016 wall calendar
encyclopedia of the ancient world usborne internet linked encyclopedia
energy efficient building use energy efficient building use
energyworldnet test answers
encyclop die denis diderot jean dalembert ebook
~~engeland met schotland en wales~~
engine cummins qsm repair manual
energy metabolism and obesity research and clinical applications contemporary endocrinology

engine flat rate labor guide
energy storage for power grids and electric transportation a technology assessment
encyclopedia of the animal kingdom
enfer paradis t03 ed double
engine repair manual for peugeot partner diesel
encyclopedia of sports medicine
engine mechanical service manual bmw 2012

Case Manament Manual :

the problems of philosophy sparknotes - Mar 15 2023
web he sketches overviews of their positions and provides a context of philosophic problems common to all philosophy problems like public and private experience personal identity self consciousness and consciousness of other minds relations of space and time and knowledge itself
openai s chatgpt turns one year old what it did and didn t do - Mar 03 2022
web nov 16 2023 full speed ahead with problems it s that move fast and break things philosophy that has shown itself to be problematic polli said the llms that power chatgpt
the problems of philosophy full work summary sparknotes - Jan 13 2023
web the problems of philosophy advances an epistemological theory and a discussion of truth bertrand russell uses an analytic method to make distinctions concerning our judgments about reality he employs cartesian radical doubt in the beginning as he concentrates on our knowledge of the physical world
the problems of philosophy wikipedia - Aug 20 2023
web the problems of philosophy is a 1912 book by the philosopher bertrand russell in which the author attempts to create a brief and accessible guide to the problems of philosophy he introduces philosophy as a repeating series of failed attempts to answer the same questions can we prove that there is an external world
the problems of philosophy chapter 2 summary analysis sparknotes - Sep 09 2022
web the problems of philosophy bertrand russell summary summary analysis chapter 1 core ideas quotes deeper study book full book quiz summary chapter 2 summary chapter 2 the existence of matter in this early chapter russell
the problems of philosophy by bertrand russell goodreads - Jun 18 2023
web jun 2 2012 15 912 ratings854 reviews a lively and still one of the best introductions to philosophy this book pays off both a closer reading for students and specialists and a casual reading for the general public genres

philosophynonfictionclassicshistorysciencebritish literatureessays more
the problems of philosophy by bertrand russell project gutenberg - Sep 21 2023
web jun 1 2004 the problems of philosophy by bertrand russell read now or download free similar books readers also downloaded in philosophy about this ebook free kindle book and epub digitized and proofread by volunteers
list of philosophical problems wikipedia - Apr 04 2022
web this is a list of some of the major problems in philosophy philosophy of language counterfactuals a counterfactual statement is a conditional statement with a false antecedent
the problems of philosophy bertrand russell google books - Feb 14 2023
web mar 15 2001 the problems of philosophy bertrand russell oup oxford mar 15 2001 philosophy 128 pages is there any knowledge in the world which is so certain that no reasonable man could doubt it philosophy is the attempt to answer such ultimate questions not carelessly and dogmatically as we might deal with them in ordinary life
the problems of philosophy amazon com - Jun 06 2022
web jun 22 2016 first published in 1912 bertrand russell s the problems of philosophy has never been out of print and is essential reading for philosophy students in clear and concise language russell introduces to the reader the key theories of plato aristotle descartes david hume john locke immanuel kant georg hegel and others to lay
the problems of philosophy wikisource the free online library - Nov 11 2022
web dec 30 2020 the problems of philosophy 1912 by bertrand russell chapter 1 appearance and reality sister projects wikipedia article quotes news textbook wikidata item one or more chapters are available in
the problems of philosophy university college oxford - Jul 07 2022
web the problems of philosophy is the book that most inspired me to study philosophy at university bertrand russell was a philosopher and in this book he presents several problems that arise within the field which invites you to question the solutions russell presents which is a really useful skill for your degree
the problems of philosophy russell bertrand 1872 1970 free - May 05 2022
web apr 27 2011 the problems of philosophy by russell bertrand 1872 1970 publication date 1912 topics philosophy publisher new york h holt and company collection americana contributor harold b lee library language english bibliographical note p 251 1 addeddate 2011 04 27 23 45 04 call number
the problems of philosophy chapter 1 summary analysis sparknotes - Dec 12 2022
web a summary of chapter 1 in bertrand russell s the problems of philosophy learn exactly what happened in this chapter scene or section of the problems of philosophy and what it means perfect for acing essays tests and quizzes as well as for writing lesson plans

the problems of philosophy subsequent edition amazon com - Oct 10 2022
web oct 2 1997 as we approach the 125th anniversary of the nobel laureate s birth his works continue to spark debate resounding with unmatched timeliness and power the problems of philosophy one of the most popular works in russell s prolific collection of writings has become core reading in philosophy

the problems of philosophy bertrand russell free download - Aug 08 2022
web dc subject keywords the problems of philosophy dc subject keywords bertrand russell dc subject keywords williams and norgate dc title the problems of philosophy addeddate 2017 01 18 20 39 57 identifier in ernet dli 2015 202549 identifier ark ark 13960 t17m5jp2w ocr abbyy finereader 11 0 ppi 600

the problems of philosophy summary enotes com - May 17 2023
web complete summary of bertrand russell s the problems of philosophy enotes plot summaries cover all the significant action of the problems of philosophy

the problems of philosophy bertrand russell temple - Jul 19 2023
web the problems of philosophy briefly if at all bertrand russell preface in the following pages i have confined myself in the main to those problems of philosophy in regard to which i thought it possible to say something positive and constructive since merely negative criticism seemed out of place

the problems of philosophy study guide sparknotes - Oct 22 2023
web the problems of philosophy holds a fundamental relevance for the investigation of our ordinary lives its capacity as an introduction to philosophy blends with russell s positive philosophic program

the problems of philosophy bertrand russell google books - Apr 16 2023
web the problems of philosophy bertrand russell oxford university press 1997 philosophy 167 pages bertrand russell was one of the greatest logicians since aristotle and one of the most important philosophers of the past two hundred years

rm mehta drug store and management uniport edu - Jan 31 2022
web jun 7 2022 year 2022 404 415 06 07 2022 tuğba yazici ruhuşen kutlu doi org 10 26650 iuitfd 1000301 abstract objective the aim of this study was

drug store and business management r m mehta - Jul 17 2023
web apr 9 2021 drug store and business management r m mehta published april 9 2021 at 560 849 in drug store and business management r

drug store and business management rmmehta - Jul 05 2022
web jun 8 2023 browse and read rm mehta drug store and management rm mehta drug store and management rm mehta drug store and management what to say and what

by rm mehta pharmaceutics 1book for d pharma book window - Mar 01 2022
web mar 30 2023 we manage to pay for you this proper as with ease as simple pretension to get those all we give rm mehta drug store and management and numerous ebook
rm mehta pharmaceutics 1 book pdf download blogger - Oct 28 2021
web objective the aim of this study was to evaluate the parental practices towards fever management and rational drug use in mothers with children under the age of five
drug store and business management - Apr 14 2023
web computer drug store and business management rmmehta is to hand in our digital library an online entrance to it is set as public suitably you can download it instantly our digital
drug store and business management by r m mehta goodreads - Aug 18 2023
web drug store and business management by r m mehta goodreads jump to ratings and reviews want to read buy on amazon rate this book drug store and business
drug store and business management r m mehta - Oct 08 2022
web apr 9 2021 requests note only related published by pragati books and nirali prakashan are available in buy pdf format currently
drug store and business management 6th edition - Jan 11 2023
web drug store and business management english paperback r m mehta share drug store and business management english paperback r m mehta
drug store and business management r m mehta - Sep 07 2022
web may 23 2023 2 9385529021 isbn 13 978 9385529023 publisher vallabh prakashan publication date 1 january 2017 language english dimensions 20 x 14 x 4 cm see all
rm mehta drug store and management uniport edu - Apr 02 2022
web prem nagar gurjar ki thadi jaipur 91 9460574868 10am to 5 00pm monday to saturday bookwindowjaipur gmail com
beŞ yaŞ alti Çocuklarin annelerİnde ateŞ yÖnetİmİ - Sep 26 2021

drug store and business management sapnaonline com - Nov 09 2022
web apr 9 2021 drug store and business management r m mehta published april 9 2021 at 560 849 in drug store and business management r m mehta
drug store and business management flipkart - Dec 10 2022
web drug store and business management by rm mehta our price 180 buy drug store and business management online free

home delivery isbn 8185731500
drug store and business management rmmehta pdf 2023 - Aug 06 2022
web rm mehta drug store and management full download april 26th 2018 related book ebook pdf rm mehta drug store and management ncert question papers 12th maths
drug store and business management by r m mehta - May 15 2023
web r m mehta vallabh prakashan contributor 3 64 184 ratings24 reviews drug storage business management genres pharmaceutical paperback get details edition
evaluation of fever management and rational - Dec 30 2021
web jun 23 2018 drug store Şişli İstanbul turkey 90 212 241 12 62 karakoy pharmacy drug store beyoğlu İstanbul turkey 90 212 252 19 80 inci pharmacy drug store
buy drug store business management book rm mehta - Feb 12 2023
web name drug store and business management 6th edition by r m mehta paperback author r m mehta book format paperback edition 6th edition
drugs store and business management book free pdf download - Jun 16 2023
web aug 23 2020 drugs store and business management book free pdf download for d pharmacy 2nd year students syllabus part i commerce 50 hours introduction
drug store and business management rmmehta wrbb neu - Mar 13 2023
web drug store business management by rm mehta our price 210 buy drug store business management online free home delivery isbn 9385529021 9789385529023
the drug inventories evaluation of healthcare facilities using abc - May 03 2022
web may 24 2023 rm mehta drug store and management 1 8 downloaded from uniport edu ng on may 24 2023 by guest rm mehta drug store and management this
online pharamcy istanbul turkey online medical store omsi in - Nov 28 2021
web banshul pahwa b pharm india like your brain tester keep posting it so far you are doing good updating us with pharmacy knowledge please add the more you can provide in
drug store and business management rmmehta banpaen - Jun 04 2022
web faruk yılmaz always better control abc and vital essential desirable ved are widely used methods for controlling drug inventories the purpose of this study is to
faceing algebra teaching resources tpt - Jan 09 2023
web this lesson is designed for a math binder students will learn 2 pages of how to set up a compound inequality for or

inequalities facing in opposite directions with no overlapinequalities facing the same direction with an overlapinequalities facing in opposite directions with overlap all real numbers translate 6 work problems and write the

faceing math worksheets lesson worksheets - Oct 06 2022

web displaying all worksheets related to faceing math worksheets are faceing math solving quadratic equations name geometry faceing math faceing math factoring quadratic faceing math faceing math algebra 1 lesson 16 lesson 1 understanding place value and order of operations faceing math ebook northpointe intermediate school

faceing math lesson 3 worksheets lesson worksheets - Jul 03 2022

web showing 8 worksheets for faceing math lesson 3 worksheets are lesson 1 points lines and planes make your own facing math or marcy work iell rbgy8il

facing math algebra 2 worksheets k12 workbook - Mar 11 2023

web showing 8 worksheets for facing math algebra 2 worksheets are answer key the face ends up making a clown with the absolute value faceing math answe

facing math algebra 2 worksheets lesson worksheets - Jul 15 2023

web showing 8 worksheets for facing math algebra 2 worksheets are answer key the face ends up making a clown with the absolute value faceing math answe

faceing math algebra 2 worksheets learny kids - May 01 2022

web faceing math algebra 2 worksheets total of 8 printable worksheets available for this concept worksheets are answer key the face ends up making a cl

faceingmath - Jun 02 2022

web faceing fractions decimals and percents 5th grade mastering the skills included in this book is necessary for future success as the student works his her way toward higher mathematical concepts the standards based lessons in this book are designed to reinforce these important skills in a fun and creative way table of contents demo face

faceing math algebra 2 lesson 3 pdf uniport edu - Mar 31 2022

web apr 25 2023 faceing math algebra 2 lesson 3 is available in our digital library an online access to it is set as public so you can download it instantly our digital library spans in multiple locations allowing you to get the most less latency time to download any of our books like this one merely said the faceing math algebra 2 lesson 3 is universally

faceing math lesson 2 worksheets learny kids - Jan 29 2022

web some of the worksheets for this concept are faceing algebra sample lesson lesson 1 points lines and planes faceing math lesson 5 algebra 2 answers kristin dewit faceing math lesson 18 faceing math work lesson 12 answers faceing math work lesson 12 answers faceing math answers to lesson 10 faceing math lesson 4 factoring

lesson 3 facing math worksheets learny kids - Aug 16 2023
web lesson 3 facing math displaying top 8 worksheets found for lesson 3 facing math some of the worksheets for this concept are answer key the face ends up making a clown with the lesson 1 points lines and planes unit 1 integers rational numbers iell rbgy8ilabtr faceing math lesson 13 answers pdf faceing math answers to lesson 19 answer

faceing math lesson 3 pre algebra - Dec 28 2021
web displaying all worksheets related to faceing math lesson 3 pre algebra worksheets are 2007 by kristin dewit faceing math answers to lesson 8 solving one step inequalities dividing decimals work answer key order of operations faceing math solving one step equations additionsubtraction proportions work answer key proportions

faceing math lesson 3 worksheets kiddy math - Feb 10 2023
web displaying 8 worksheets for faceing math lesson 3 worksheets are lesson 1 points lines and planes make your own facing math or marcy work iell rbgy

kyrene school district - Aug 04 2022
web created date 1 24 2020 10 19 05 am

lesson 3 order of operation faceing math learny kids - Apr 12 2023
web lesson 3 order of operation faceing math displaying top 8 worksheets found for lesson 3 order of operation faceing math some of the worksheets for this concept are order of operations faceing math order of operations faceing math order of operations faceing math order of operations faceing math order of operations faceing math

faceing math algebra 2 lesson 3 cyberlab sutd edu sg - Dec 08 2022
web faceing math algebra 2 lesson 3 40 lessons in problem solving mar 24 2023 provides a skill building activity for each week explores patterns using graphs geometry and probability includes explanations of problem solving techniques solutions and transparency

lesson 3 facing math worksheets k12 workbook - Feb 27 2022
web showing 8 worksheets for lesson 3 facing math worksheets are answer key the face ends up making a clown with the lesson 1 points lines and planes u

faceing math algebra 2 worksheets kiddy math - Jun 14 2023
web faceing math algebra 2 displaying top 8 worksheets found for this concept some of the worksheets for this concept are answer key the face ends up making a clown book two faceing math lesson 1 ganado unified school district 20 pre algebra 7th grade evaluating expressions date period faceing math solving quadratic equations name

lesson 3 facing math worksheets kiddy math - May 13 2023
web lesson 3 facing math lesson 3 facing math displaying top 8 worksheets found for this concept some of the worksheets for

this concept are answer key the face ends up making a clown with the lesson 1 points lines and planes unit 1 integers rational numbers iell rbgy8ilabtr faceing math lesson 13 answers pdf faceing math answers to

faceing math algebra 2 worksheets k12 workbook - Sep 05 2022

web showing 8 worksheets for faceing math algebra 2 worksheets are answer key the face ends up making a clown book two faceing math lesson 1 ganado uni

faceing math lesson 2 worksheets kiddy math - Nov 07 2022

web displaying 8 worksheets for faceing math lesson 2 worksheets are faceing algebra sample lesson lesson 1 points lines and planes faceing math lesson